

52° 16' N, 10° 31' O

**NORDPARK  
CARRÉ**  
GRÜN. STADTNAH. LEBEN.

# WOHNUNG 62

RIEGEL MITTE | STG | 6 ZIMMER | 181.1 QM

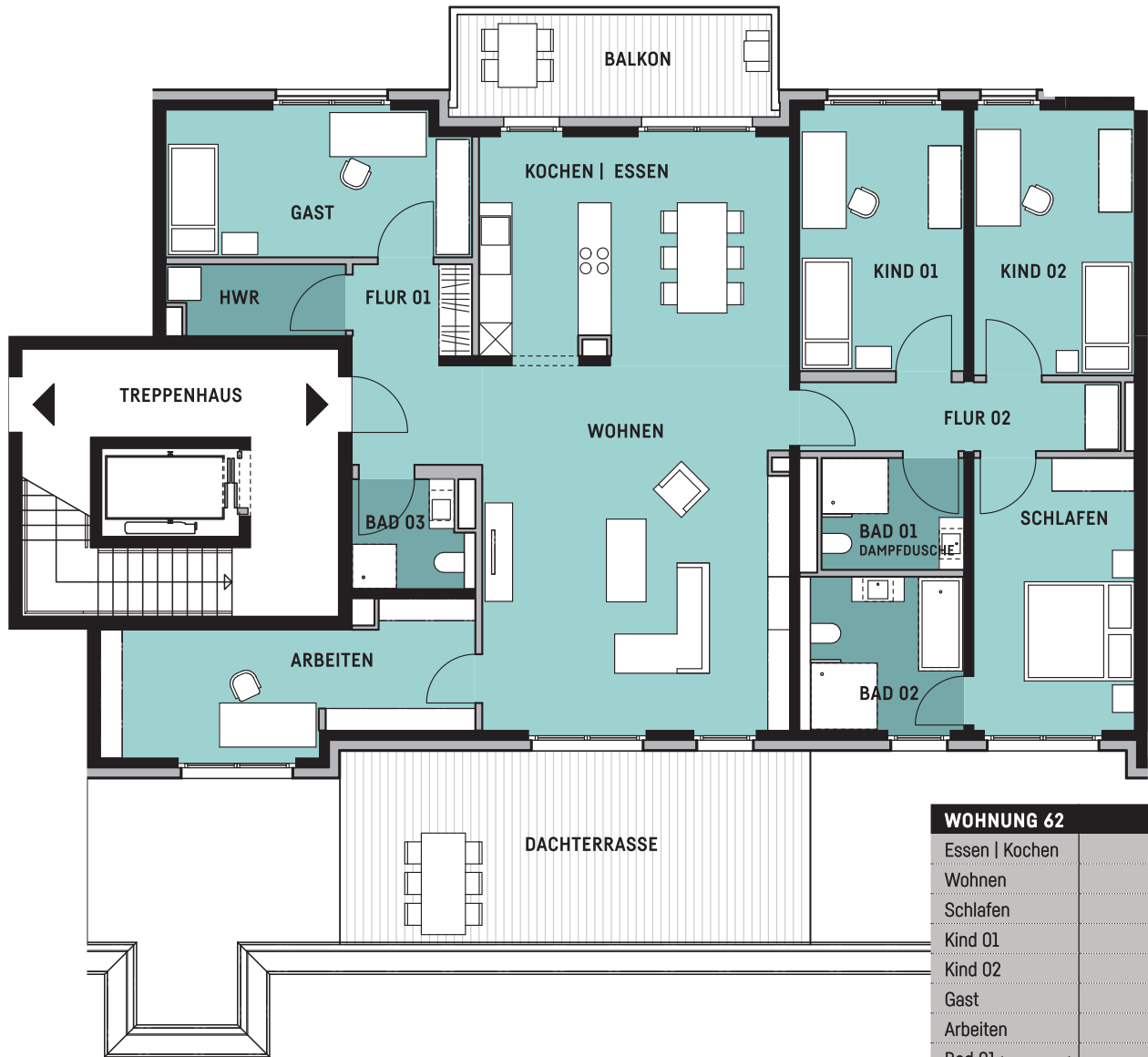

| WOHNUNG 62           | QM              |
|----------------------|-----------------|
| Essen   Kochen       | 22.8            |
| Wohnen               | 36.8            |
| Schlafen             | 14.4            |
| Kind 01              | 14.1            |
| Kind 02              | 14.2            |
| Gast                 | 14.5            |
| Arbeiten             | 15.4            |
| Bad 01 (Dampfdusche) | 5.2             |
| Bad 02               | 7.7             |
| Bad 03               | 3.9             |
| HWR                  | 4.0             |
| Flur 01              | 8.1             |
| Flur 02              | 7.3             |
| Dachterrasse [25%]   | 29.6 x 0,25=7.4 |
| Balkon [50%]         | 10.6 x 0.5=5.3  |
| <b>Gesamt</b>        | <b>181.1</b>    |

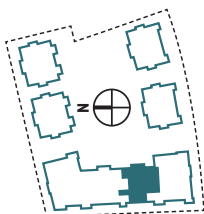

Lage im Objekt

